

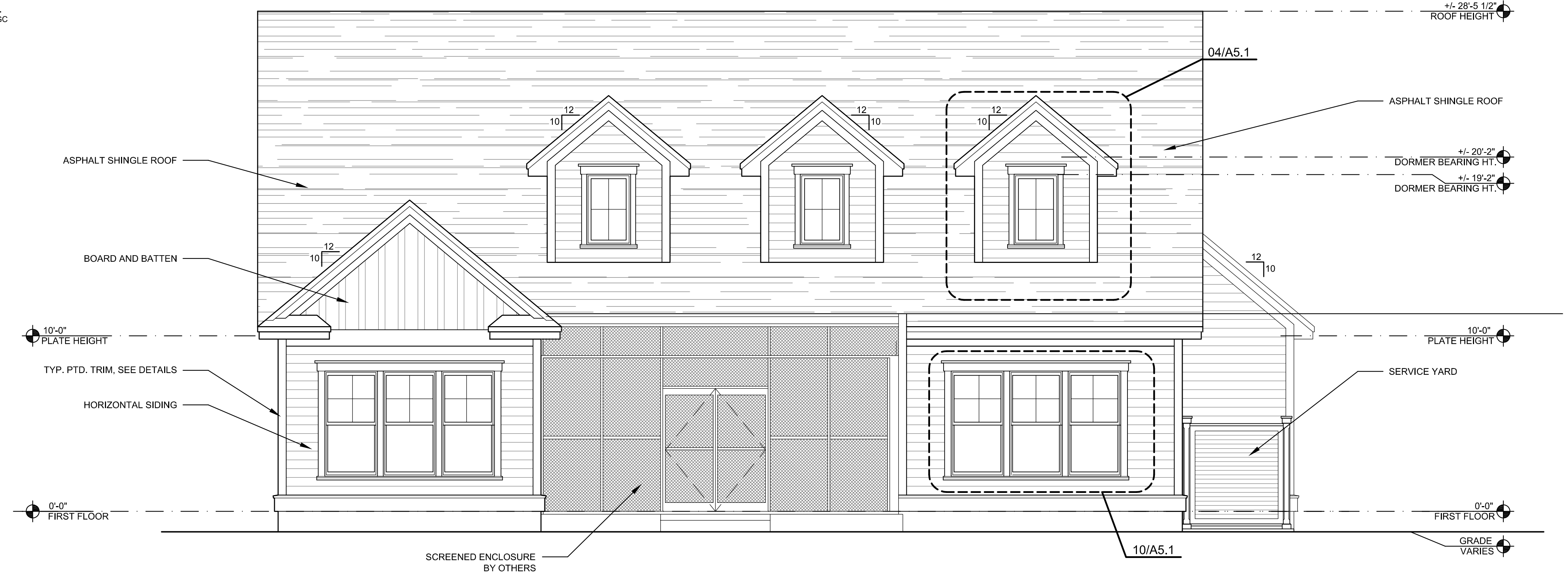

01 LEFT SIDE ELEVATION
SCALE: 1/4" = 1'-0"

GENERAL NOTES:
 ARCHITECTURAL ELEVATION OF 0'-0" = CIVIL 21'-4" MSL.
 CONTRACTOR TO SUPPLY ALL LABOR, EQUIPMENT, AND MATERIALS NECESSARY TO COMPLETE ALL WORK EXCEPT AS INDICATED.
 ALL ITEMS DRAWN, NOTED, SCHEDULED, OR SPECIFIED, INCLUDING WORK NOT SPECIFICALLY CALLED FOR OR DRAWN, BUT THAT IS NECESSARY TO COMPLETE THE WORK, ARE PROVIDED AND INSTALLED BY THE GENERAL CONTRACTOR UNLESS SPECIFICALLY NOTED OTHERWISE.
 CONTRACTOR SHALL VERIFY ALL DIMENSIONS. DO NOT SCALE DRAWINGS. NOTIFY ARCHITECT OF ANY DISCREPANCIES PRIOR TO CONSTRUCTION. GC SHALL VERIFY ALL MEASUREMENTS AT SITE AND BE RESPONSIBLE FOR ACCURACY AND CORRECTIONS OF SAME.



02 REAR ELEVATION
SCALE: 1/4" = 1'-0"

ARCHITECT:

 14 Westbury Park Way, Suite 202
 Bluffton, SC 29910
 p 843.815.4780 f 843.815.3192
 www.dloarch.com

BUILDER:

ELECTRICAL ENGINEER:

MECHANICAL / PLUMBING ENGINEER:

**FULL CIRCLE
 SPEC RESIDENCE**
 HAMPTON LAKE
 LOT 325
 BLUFFTON, SC

REGISTERED SEAL

REGISTERED SEAL

ISSUE	DATE	DESCRIPTION
△	7-30-10	-

PROJECT #: 10114
 PROJECT MANAGER: BMC
 DRAWN BY: ARJ, BMC

**EXTERIOR
 ELEVATIONS
 A3.1**