

**EXTERIOR ELEVATION
KEY NOTES:**

1. 30 YR. ARCHITECTURAL GRADE ASPHALT FIBERGLASS SHINGLES OVER 15# FELT
2. 1X4 CYPRESS TRIM OVER 1X8 CYPRESS FASCIA
3. BLOCK FOAM FREIZE w/ STUCCO FINISH
4. BLOCK FOAM BUILD OUT w/ STUCCO FINISH @ CORNERS
5. 1" X 6" FOAM TRIM AND BACK BANDS @ WINDOWS & DOORS w/ STUCCO FINISH
6. SYN. ACRYLIC FINISH OVER 3/4" PORTLAND STUCCO OVER GALV. METAL LATH
7. BUILD OUT HARDCOAT STUCCO BELOW SILL TO FILL IN DOWN BELOW GRADE
8. 1 X 6 CYPRESS RAISED PANEL SHUTTERS WITH PAINTED GALV. HINGES AND SHUTTER DOGS.
9. CLOPAY "RESERVE COLLECTION" SEMI-CUSTOM WOOD GARAGE DOOR
10. BRONZE/ BLACK "NOSEELIM" FIBERGLASS SCREEN STAPLED TO 2" X 4" P.T. FRAMEWORK WITH SCREEN MOULD OVERLAY.
11. PRE-FINISHED ALUM. WIND SCREEN CHIMNEY CAP
12. ROOF RIDGE VENT OR FOWER VENTILATORS PER CODE
13. FYPON OR OTHER NON-FUNCTIONAL LOUVER
14. WOOD FRAMED COLUMNS WITH STUCCO FINISH AND BRICK BASE
15. WOOD FRAMED SERVICE YARD ENCLOSURE WITH STUCCO FINISH AND P.T. LOUVERED DOOR
16. BRICK STEPS
17. WOOD FRAMED CHIMNEY WITH STUCCO FINISH
18. NOT USED
19. 6" X 6" P.T. STAIR NEWELS AND 2" X 2" P.T. PICKETS w/ 1" X 4" APRON AND 2 X 2 RIPPED BOTTOM RAILS, 2" X 4" P.T. RIPPED TOP CAP
20. DK. BRONZE EXTRUDED ALUMINUM RAILING AND PICKETS BEHIND SCREENING.



FRONT ELEVATION

SCALE 1/4" = 1'-0"



LEFT ELEVATION

SCALE 1/4" = 1'-0"

STAMP:

STAMP:

RELEASE FOR CONSTRUCTION DATE:

RELEASE FOR PERMIT DATE:

KRA INC.
 ARCHITECTURE, PLANNING AND ENGINEERING
 Belfair Towne Village
 18 Oak Forest Road, Bluffton SC 29910
 843/815-2021 Fax 843/815-2022
 E-Mail: info@kkrasc.com

COPYRIGHT KRA, INC. © 2005
 This drawing and its reproduction are the property of the Architect and may not be reproduced, published, or used in any way without the written permission of the Architect.

NO.	DATE	REVISION
1	01-06-05	CHANGED F.F. ELEV. TO 17.50 (UP 6")

**A New Residence at:
 Lot 91 #227 Belfair Oaks Blvd.
 Belfair Plantation
 Bluffton, South Carolina
 PREPARED FOR:
 Full Circle Development**

PROJECT NO: 3696
 DRAWN BY: DSC
 CHECKED BY:

ELEVATIONS

SHEET NO.
A2.0

**EXTERIOR ELEVATION
KEY NOTES:**

1. 30 YR. ARCHITECTURAL GRADE ASPHALT FIBERGLASS SHINGLES OVER 15# FELT
2. 1X4 CYPRESS TRIM OVER 1X8 CYPRESS FASCIA
3. BLOCK FOAM FREIZE w/ STUCCO FINISH
4. BLOCK FOAM BUILD OUT w/ STUCCO FINISH @ CORNERS
5. 1" X 6" FOAM TRIM AND BACK BANDS @ WINDOWS & DOORS w/ STUCCO FINISH
6. SYN. ACRYLIC FINISH OVER 3/4" PORTLAND STUCCO OVER GALV. METAL LATH
7. BUILD OUT HARDCOAT STUCCO BELOW SILL TO FILL IN DOWN BELOW GRADE
8. 1 X 6 CYPRESS RAISED PANEL SHUTTERS WITH PAINTED GALV. HINGES AND SHUTTER DOGS.
9. CLOPAY "RESERVE COLLECTION" SEMI-CUSTOM WOOD GARAGE DOOR
10. BRONZE/ BLACK "NOSEEUM" FIBERGLASS SCREEN STAPLED TO 2" X 4" P.T. FRAMEWORK WITH SCREEN MOULD OVERLAY.
11. PRE-FINISHED ALUM. WIND SCREEN CHIMNEY CAP
12. ROOF RIDGE VENT OR POWER VENTILATORS PER CODE
13. TYFON OR OTHER NON-FUNCTIONAL LOUVER
14. WOOD FRAMED COLUMNS WITH STUCCO FINISH AND BRICK BASE
15. WOOD FRAMED SERVICE YARD ENCLOSURE WITH STUCCO FINISH AND P.T. LOUVERED DOOR
16. BRICK STEPS
17. WOOD FRAMED CHIMNEY WITH STUCCO FINISH
18. NOT USED
19. 6" X 6" P.T. STAIR NEWELS AND 2" X 2" P.T. PICKETS w/ 1" X 4" APRON AND 2 X 2 RIPPED BOTTOM RAILS, 2" X 4" P.T. RIPPED TOP CAP
20. DK. BRONZE EXTRUDED ALUMINUM RAILING AND PICKETS BEHIND SCREENING.



REAR ELEVATION

SCALE 1/4" = 1'-0"

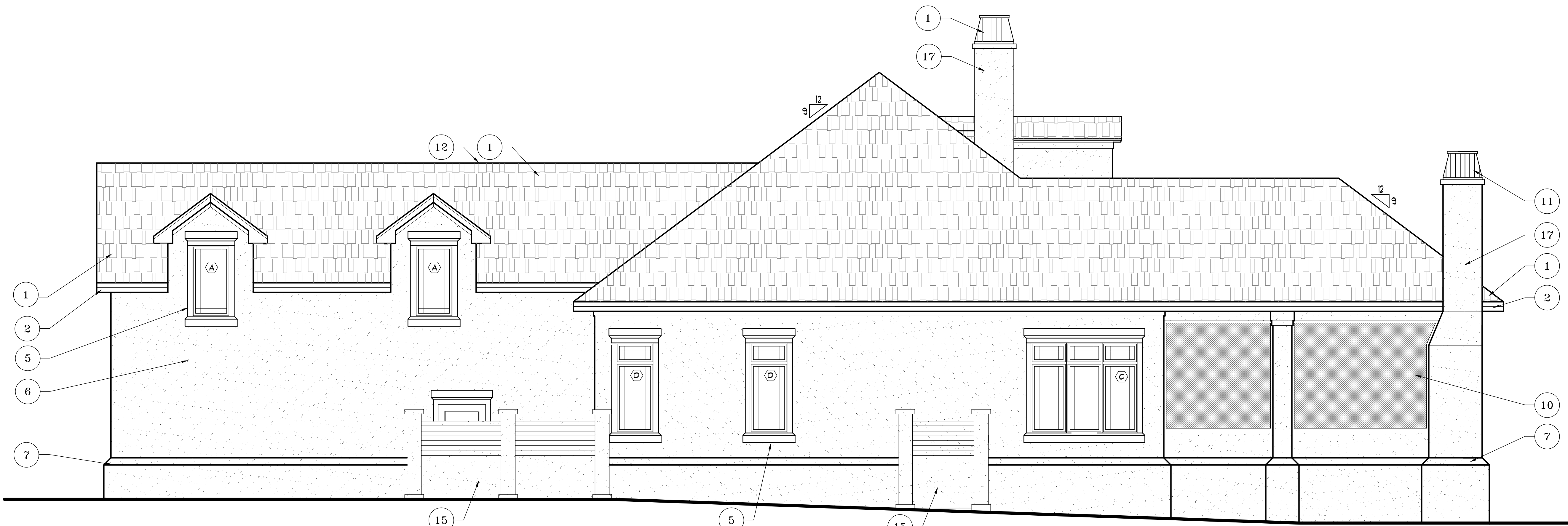

RIGHT ELEVATION

SCALE 1/4" = 1'-0"

STAMP:

STAMP:

RELEASE FOR CONSTRUCTION DATE:

RELEASE FOR PERMIT DATE:

KRA INC.
 ARCHITECTURE, PLANNING AND ENGINEERING
 Belfair Towne Village
 18 Oak Forest Road, Bluffton SC 29910
 843/815-2021 Fax 843/815-2022
 E-Mail : info@kkrasc.com

COPYRIGHT KRA, INC. © 2005
 This drawing and its reproduction are the property of the Architect and may not be reproduced, published, or used in any way without the written permission of the Architect.

NO.	DATE	REVISION
1	01-06-05	CHANGED F.F. ELEV. TO 17.50' (UP 6")
	01-06-05	ADDED WINDOW IN MASTER BED

**A New Residence at:
 Lot 91 #227 Belfair Oaks Blvd.
 Belfair Plantation
 Bluffton, South Carolina
 PREPARED FOR:
 Full Circle Development**

PROJECT NO: 3896
 DRAWN BY: DSC
 CHECKED BY:

ELEVATIONS

SHEET NO.
A2.1